

MMDA No. /
 C.No. A/19088/88
 Serutiny
 PART I
 PART II
 A.P. D.P.

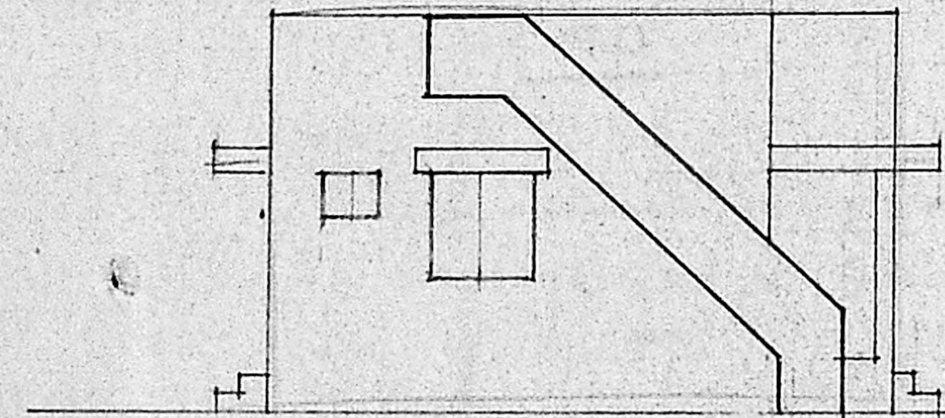

FRONT ELEVATION
 SCALE 1:100

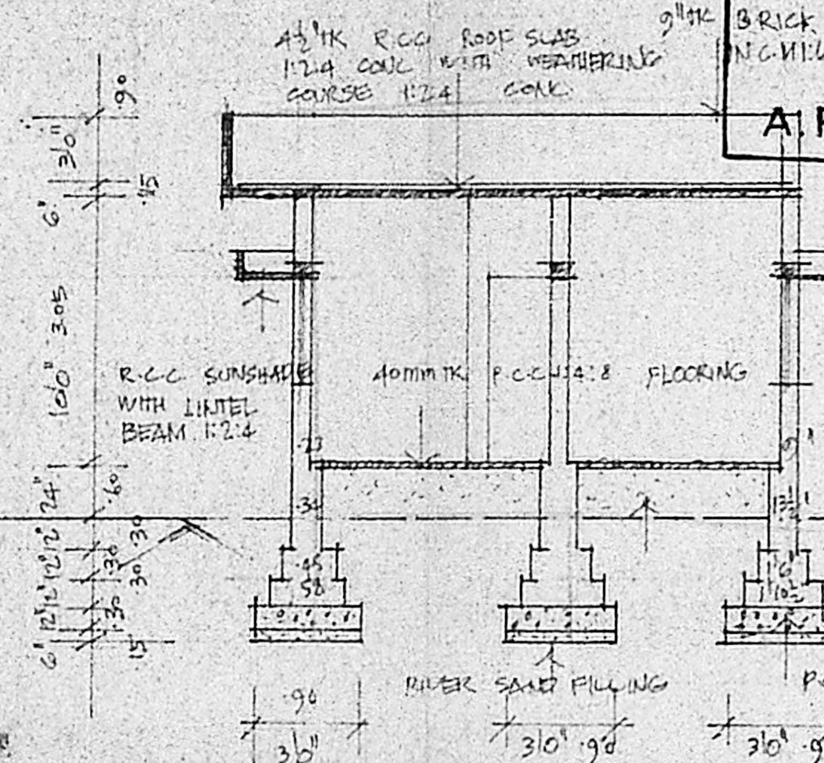

SECTION - AA
 SCALE 1:100

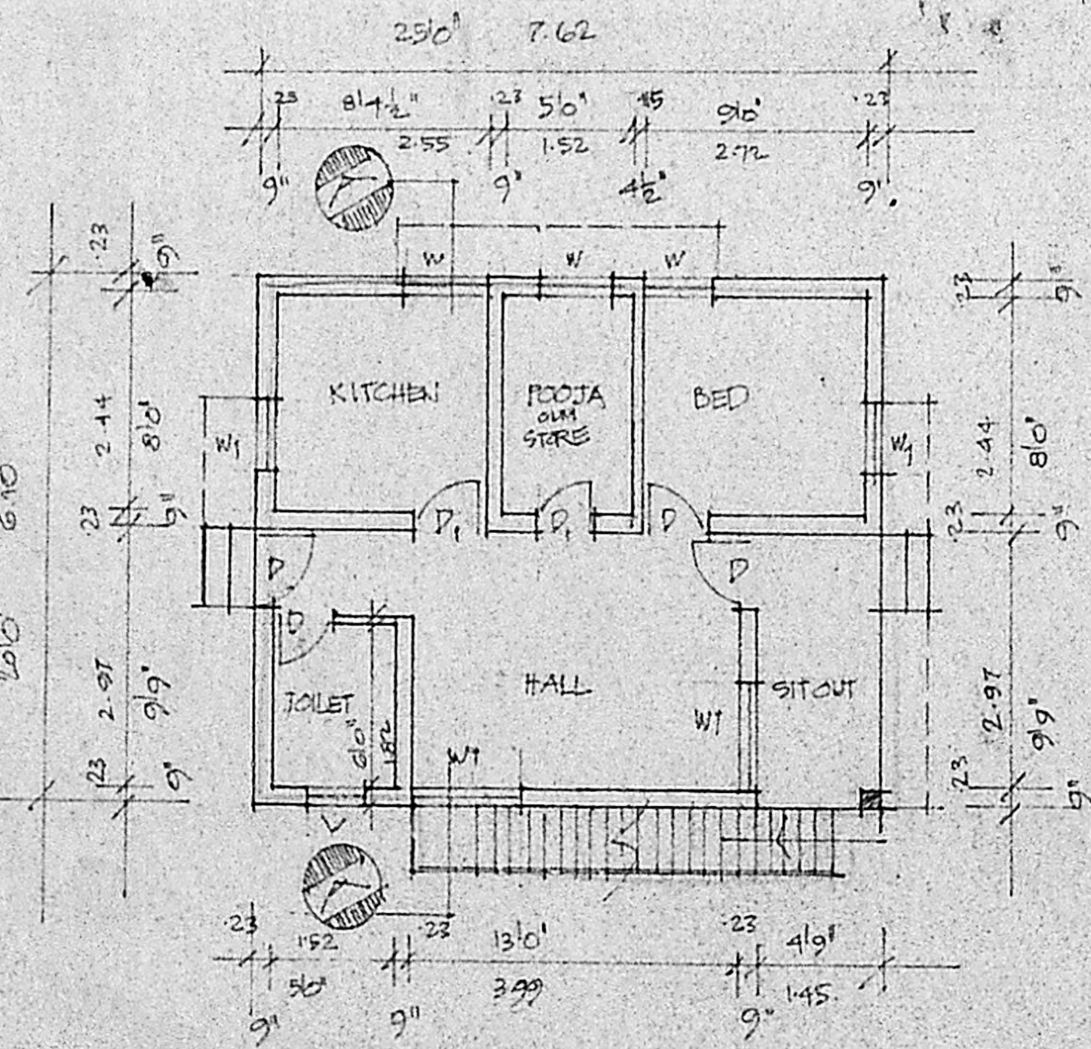

GROUND FLOOR PLAN
 SCALE 1:100

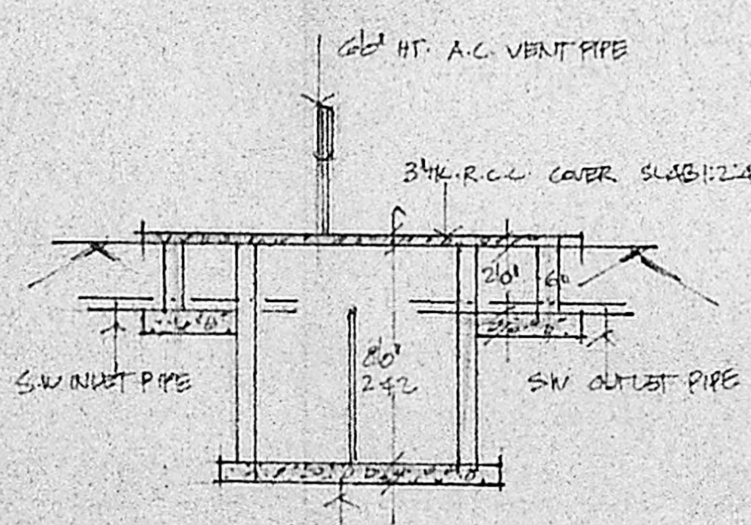

SECTION OF SEPTIC TANK
 SCALE 1:100

Planning Permit No. A/135/96
APPROVED
 Subject to the conditions in
 this office letter.
 No. A/19088/88 D. 8-2-90
 For Member Secretary
 MADRAS METROPOLITAN
 DEVELOPMENT AUTHORITY

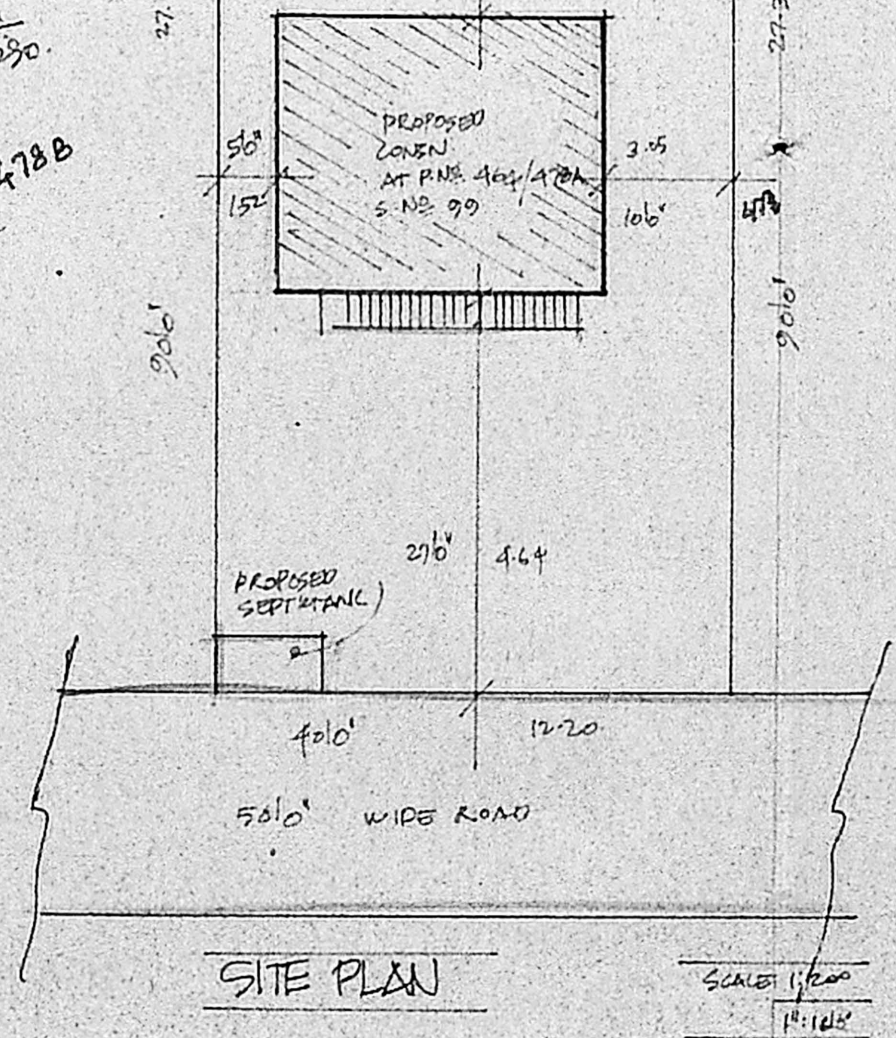

SITE PLAN
 SCALE 1:100

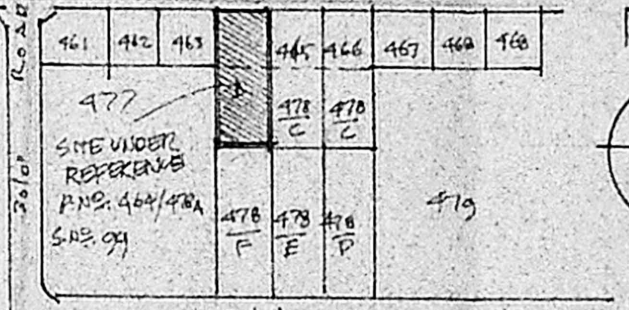

KEY PLAN
 NOT TO SCALE

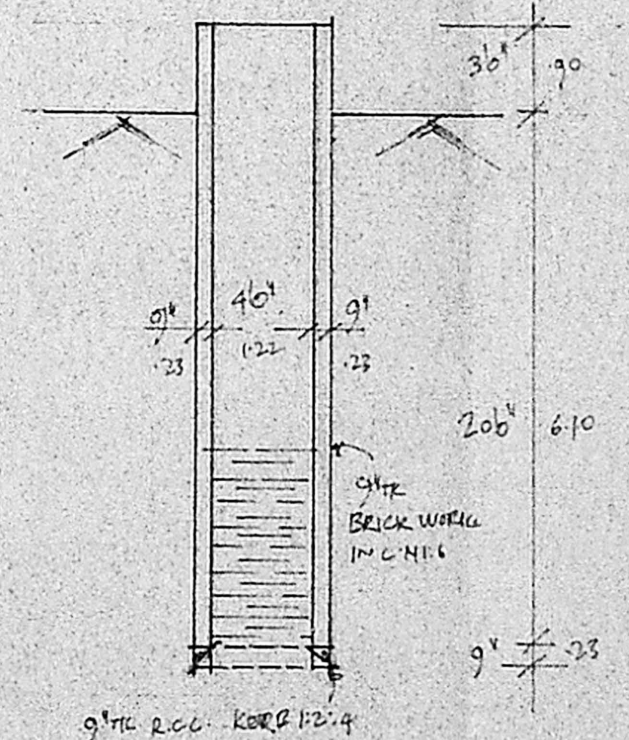

SECTION OF WELL

PROPOSED RESIDENTIAL BUILDING AT P.NOs 464 & 478A S.No 99 MADIPPAKKAM VILLAGE SAIDAPET TALUK CHINGLEPET DIST. ULLAGARAM TOWN PANCHAYAT

SCALE: 1:80 & 1:100
 FOR: MR. A. JAYAGOPAL

JOINERIES:

D	DOOR	3 1/2 x 6 6"	100 x 200
D1	DOOR	2 6" x 6 6"	76 x 200
W	WINDOW	3 6" x 4 6"	91 x 137
W1	WINDOW	4 6" x 4 6"	137 x 137
V	VENTILATORS	3 0" x 2 0"	31 x 51

AREA STATEMENTS:

PLOT AREA	3600 SFT	334.5 M ²
BUILDING AREA	900 SFT	83.5 M ²
OPEN SPACE	3100 SFT	288.0 M ²

COLOUR INDEX:



OWNER'S: A. Jayagopal

R. Mohan Rao
 Phone: 440782
 R. Mohan Rao, D.C.E.,
 LICENSED SURVEYOR
 Corporation of Madras
 REG. No: 14
 AMBATTUR TOWN SHIP
 ALANDUR MUNICIPALITY
 Consulting Engineer & Contractor
 Office: 15, Madley Road
 T. NAGAR, MADRAS-600 017
 LICENSED SURVEYORS